

# Maiden Lake Oconto County, Wisconsin June 2022 EWM Survey Results

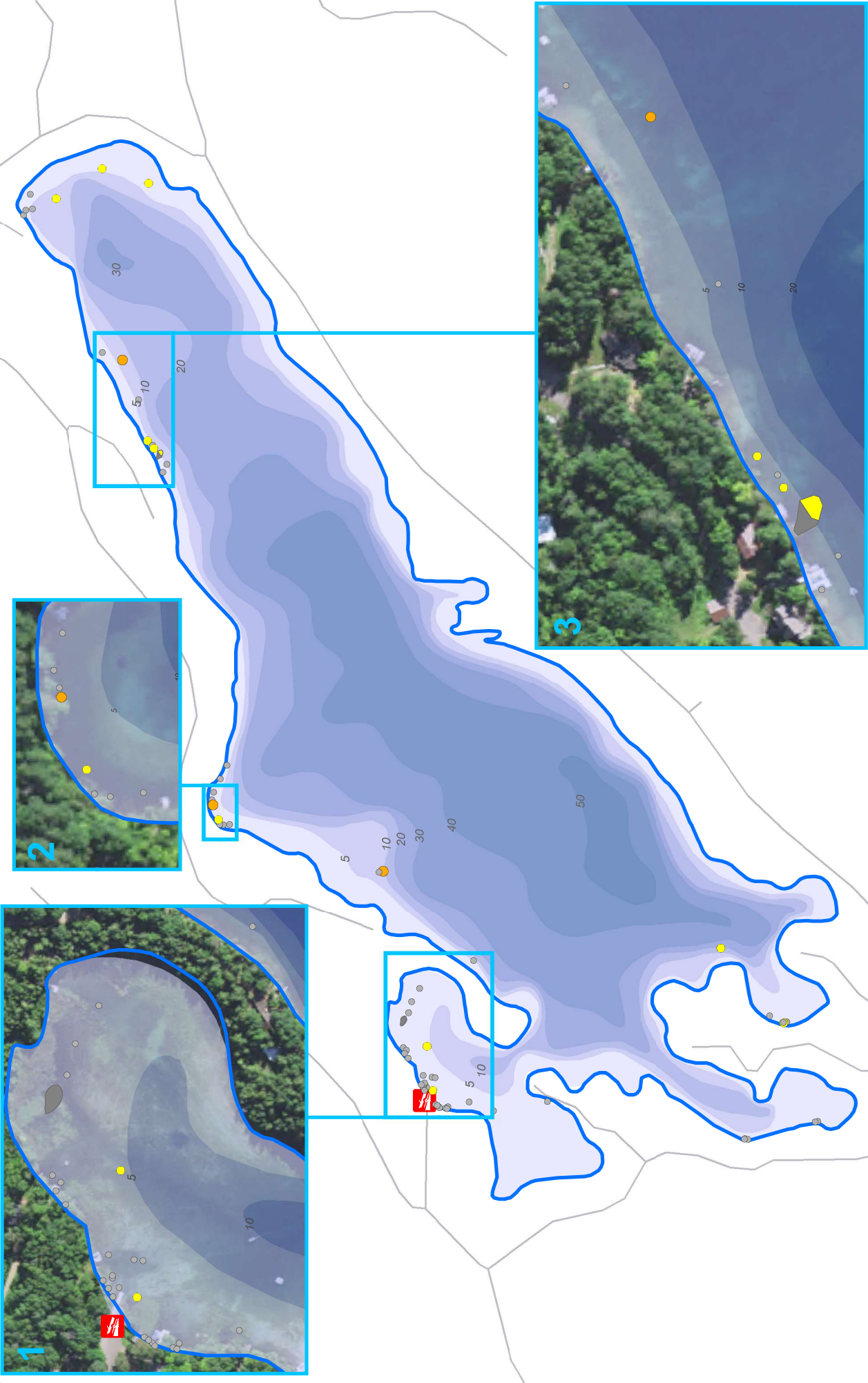

- Legend**
- EWM Occurrences - June 10, 2022**
- Highly Scattered (none)
  - Scattered
  - Dominant
  - Highly Dominant (none)
  - Surface Matting (none)
  - Single or Few Plants
  - Clump of Plants
  - Small Plant Colony

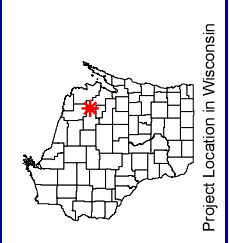

**Onterra LLC**  
 Lake Management Planning  
 815 Prosper Road  
 De Pere, WI 54115  
 920.338.8860  
 www.onterra-eco.com

Sources:  
 Roads and Hydro: WDNR  
 Bathymetry: WDNR - digitized by Onterra  
 Orthophotography: NADP, 2020  
 Aquatic Plants: Onterra, 2022

Map Date: June 15, 2022 - TWH

Project Location in Wisconsin

